

Есть минуты, когда не тревожит...

Ноты с сайта www.notarhiv.ru

Andante

нар

p

p

poco cresc.

mf

Есть ми - ну - ты, ко - гда не тре - во - жит ро - ко.

p

poco cresc.

mf

p

ва - я нас жиз - ни гро - за.

Кто - то на́ пле - чи

p

p

ру - ки по - ло - жит, кто - то яс - но за - гля - нет в гла.

Più animando

p *cresc. poco a poco*

за... И мгновен - но жи - тей - ское ка - нет, слов - но

p *cresc. poco a poco*

f

в тем - ну - ю про - пасть без дна... И над про - пасть - ю

f

rit. e dim.

мед - лен - но в ста - нет се - ми - цвет - ной ду - гой ти - ши.

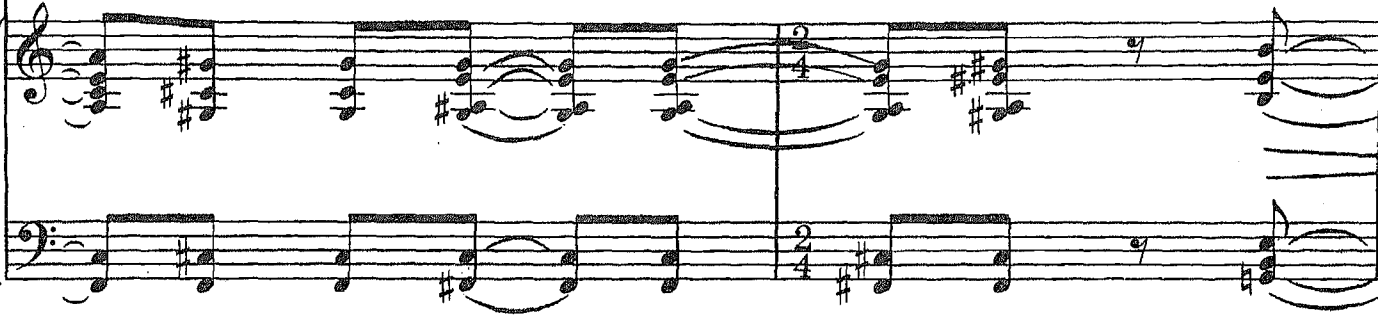

Tempo I *pp sempre*

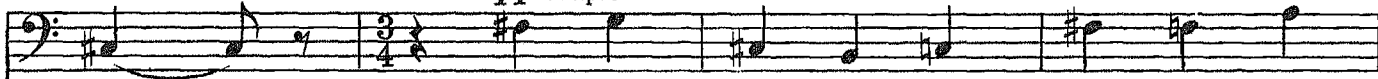

на... И на - пев, за - глу - шен - ный и

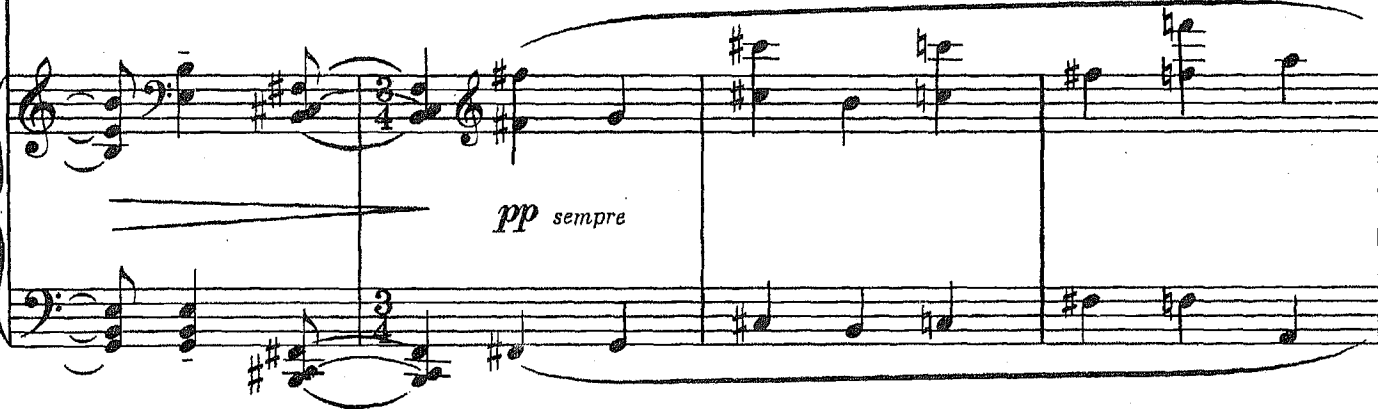

ю - ный, в за - та - ен - ной за - тро - нет ти - ши

p

poco cresc.

у - сып - лен - ны - е жиз - ни - ю

стру - ны на - пря - жен - ной, как

p

rit.

ар - фа, ду - ши.
